

THEY CAN'T TAKE THAT AWAY FROM ME

PIANO

Words by IRA GERSHWIN
 Music by GEORGE GERSHWIN
 Arranged by SAMMY NESTICO

RUBATO

TEMPO

9

Copyright © 1937 by Gershwin Publishing Corporation
 Copyright Renewed, Assigned to Chappell & Co.
 This arrangement Copyright © 1990 by Chappell & Co.
 International Copyright Secured All Rights Reserved
 Unauthorized copying, arranging, adapting, recording or public
 performance is an infringement of copyright.

32323024

Richard L. Paxton
 3200 Cove Cay Dr, Apt 1F
 Clearwater, FL 34620

PIANO

2

17

25

33

57 PIANO

Chords: $Fmi7$, $F\#mi7$, E^b/G , $F\#o$, $Fmi7$, B^b9

Chords: B^bmi9 , E^b13 , F , $Fmi7/B^b$, B^b/F , E^b , $D7(b9)$

65

R.H.

73

mf

Chords: $Fmi7$, $Gmi7$, F , F , B^bmi9 , $Ami7$, $D7(b9)$

THEY CAN'T TAKE THAT AWAY FROM ME

11

Chords: Gm7, Cm9, F13, B7(b9)

Chords: Bb, Gm7/C, C9, F, E+7(b9), A13, D9

Chords: G13, C9, Dm1/B, Bbm7, F/A, Abo

Chords: Gm7, Gbm7 Fm7

Chords: F69

THEY CAN'T TAKE THAT AWAY FROM ME

//

BASS

Words by IRA GERSHWIN
Music by GEORGE GERSHWIN
Arranged by SAMMY NESTICO

RUBATO

mf

TEMPO

9

17

25

mf

33

f

41

Copyright © 1937 by Gershwin Publishing Corporation
Copyright Renewed, Assigned to Chappell & Co.
This arrangement Copyright © 1990 by Chappell & Co.
Richard L. Paxton
3200 Cove Cay Dr, Apt 1F
Clearwater, FL 34620

3232302U

BASS

THEY CAN'T TAKE THAT AWAY FROM ME

//

GUITAR

Words by IRA GERSHWIN
 Music by GEORGE GERSHWIN
 Arranged by SAMMY NESTICO

Allegro

Handwritten annotations and chord diagrams are present throughout the score, including:

- Staff 1:** *Allegro*, *mf*
- Staff 2:** *Tempo*, **9**, Ab , $Fm7$, $F\#$, Eb
- Staff 3:** Ab , $Gm7$, $C7(b9)$, $Fm7$, $Bbm7$, $E13(\#11)$, $Bbm7/Eb$, $Eb7(b9)$
- Staff 4:** $Ab(b9)$, $C7(b9)$, $F13$, **17**, $Ebm7$, $Fm7$, $F\#$, Eb , Ab , $Gm7$, $C7(b9)$, $Fm7$
- Staff 5:** $Bbm7$, $E13$, $Eb13$, $A7(b9)$, Ab , $Fm7/Bb$, $Bb9$, Eb , $D+7(b9)$
- Staff 6:** **25**, $Gm7$, Eb/G , $Gm1b$, $Gm7$, $Gm1b$, Eb/G , $Am7$, $D+7(\#9)$
- Staff 7:** $Gm1$, $D/F\#$, $Gm7/F$, $C7/E$, **2**
- Staff 8:** **33**, $Cm7/A$, $Dm7$, Eb , $Fm9$, $B+7$, $Eb13$, $Bbm7$, $E13$
- Staff 9:** $Eb13$, $A7(b9)$, Ab , $Fm7/Bb$, $Bb9$, Eb , $D+7(\#9)$, **41**, $G13$, $G17$, $C9$, $C7(b9)$

Copyright © 1937 by Gershwin Publishing Corporation
 Copyright Renewed, Assigned to Chappell & Co.
 This arrangement Copyright © 1990 by Chappell & Co.
 International Copyright Secured. All Rights Reserved.
 No authorized copying, arranging, transcribing, recording or public
 performance without the written permission of Chappell & Co.
Richard L. Paxton
 3200 Cove Cay Dr, Apt 1F
 Clearwater, FL 34620

32323024

GUITAR

THEY CAN'T TAKE THAT AWAY FROM ME

DRUMS

Words by IRA GERSHWIN
Music by GEORGE GERSHWIN
Arranged by SAMMY NESTICO

WEAR
SOFT MALLETS

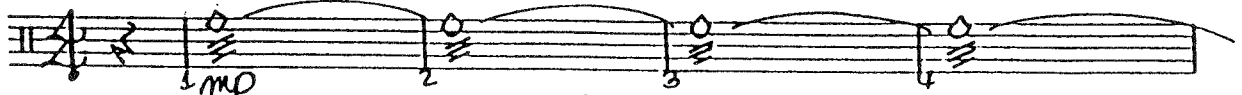

TEMPO

STICKS

9

SET IT UP!

17

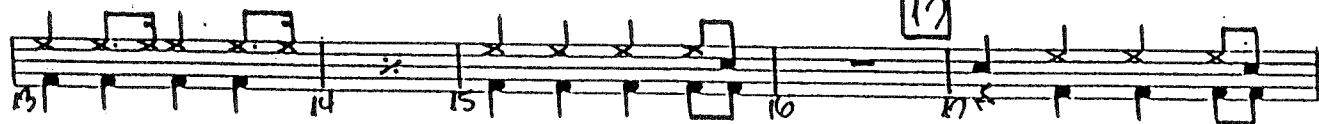

LIGHT FILL

25

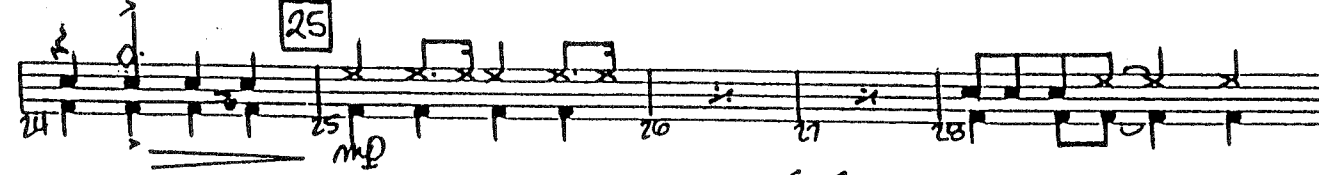

Tom 3

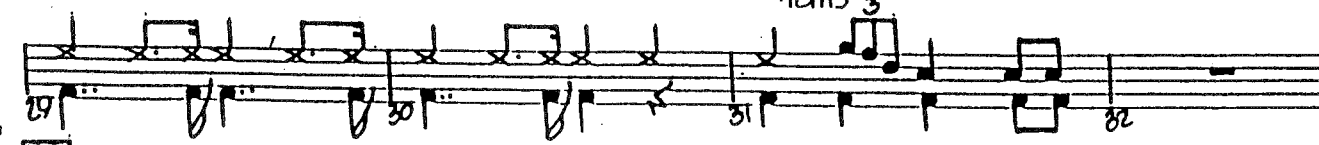

33

SET IT UP!

2

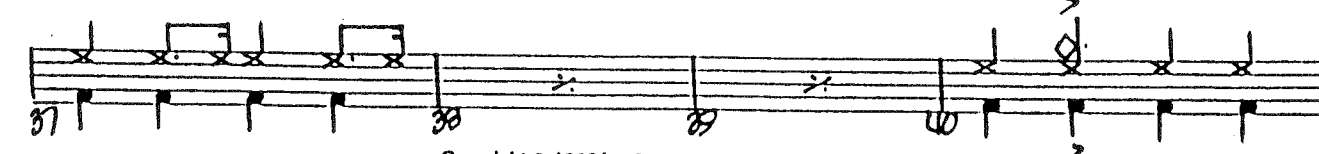
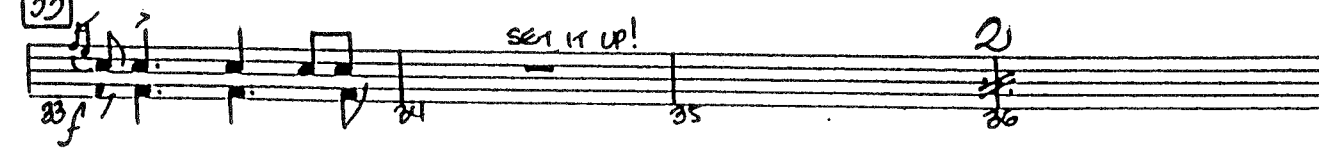

Copyright © 1937 by Gershwin Publishing Corporation
Copyright Renewed, Assigned to Chappell & Co.
This arrangement Copyright © 1990 by Chappell & Co.
International Copyright Secured. All Rights Reserved.
Unauthorized copying, arranging, adapting, recording or public

Richard L. Paxton
3200 Cove Cay Dr, Apt 1F
Clearwater, FL 34620

32323024

DRUMS

41

45

(Jazz Solo)

49

mf

60 51 52 53 54 55 56

57

4

57 58 59 60 61 62 63

BUILD

65

f

65 66 67 68

Solo

69

Solo

69 70 71 72

73

mf

73 74 75 76 77 78

Set it up

81

f

81 82 83

84

84 85 86 87

mf

88

88 89 90 91

THEY CAN'T TAKE THAT AWAY FROM ME

Wendy
Larkin

ALTO SAX 1

Words by IRA GERSHWIN
Music by GEORGE GERSHWIN
Arranged by SAMMY NESTICO

Copyright © 1937 by Gershwain Publishing Corporation
Copyright Renewed, Assigned to Chappell & Co.
This arrangement Copyright © 1990 by Chappell & Co.
International Copyright Secured All Rights Reserved
Unauthorized copying, arranging, adapting, recording or public
performance is strictly prohibited.
Richard L. Paxton
3200 Cove Cay Dr., Apt. 1F
Clearwater, FL 34620

32323024

ALTO SAX 1

THEY CAN'T TAKE THAT AWAY FROM ME

ALTO SAX 2

Words by IRA GERSHWIN
Music by GEORGE GERSHWIN
Arranged by SAMMY NESTIC

Copyright © 1937 by Gershwin Publishing Corporation
Copyright Renewed, Assigned to Chappell & Co.
This Arrangement Copyright © 1990 by Chappell & Co.
International Copyright Secured. All Rights Reserved.
Unauthorized copying, arranging, adapting, recording or public
performance is an infringement of copyright.

Richard L. Paxton
3200 Cove Cay Dr, Apt 1F
Clearwater, FL 34620

32323024

ALTO SAX 2

41

49

57

73

81

THEY CAN'T TAKE THAT AWAY FROM ME

TENOR SAX 1

Words by IRA GERSHWIN
Music by GEORGE GERSHWIN
Arranged by SAMMY NESTICO

RUBATO

mf

TEMPO

PLAY

9

17

25

33

41

Copyright © 1937 by Gershwin Publishing Corporation
Copyright Renewed, Assigned to Chappell & Co.
This arrangement Copyright © 1990 by Chappell & Co.
International Copyright Secured All Rights Reserved
Unauthorized copying, arranging, adapting, recording or public

32823024

Richard L. Paxton
3200 Cove Cay Dr, Apt 1F
Clearwater, FL 34620

1117

TENOR SAX 1

- Staff 3:** Chord symbols $Gm7$, $C9$, $Cm9$, $F13$, and Abo .
- Staff 5:** Chord symbols $Gm7$, $C9$, $Cm9$, and $F9$.

... I CAN'T TAKE THAT AWAY FROM ME

TENOR SAX 2

Words by IRA GERSHWIN
Music by GEORGE GERSHWIN
Arranged by SAMMY NESTICO

Allegro

mf

Tempo

RAY

9

17

25

33

f

32323024

Copyright © 1937 by Gershwin Publishing Corporation
Copyright Renewed, Assigned to Chappell & Co.
This arrangement Copyright © 1990 by Chappell & Co.
International Copyright Secured. All Rights Reserved
Unauthorized copying, arranging, adapting, recording or public
performance is an infringement of copyright.

Richard L. Paxton
3200 Cove Cay Dr, Apt 1F
Clearwater, FL 34620

1.147

TENOR SAX 2

39 41 42

43 44 45 46

47 48 49 50 51 52 53 54 55 56 57

57 58 59 60

61 62 63 64

65 66 67 68

69 70 71 72

73 74 75 76 77

78 79 80 81

82 83 84 85

86 87 88 89 90

THEY CAN'T TAKE THAT AWAY FROM ME

BARITONE SAX

Words by IRA GERSHWIN
Music by GEORGE GERSHWIN
Arranged by SAMMY NESTICO

rubato

Copyright © 1937 by Gershwin Publishing Corporation
Copyright Renewed, Assigned to Chappell & Co.
This arrangement Copyright © 1990 by Chappell & Co.
International Copyright Secured All Rights Reserved
Unauthorized copying, arranging, adapting, recording or public

Richard L. Paxton
3200 Cove Cay Dr, Apt 1F
Clearwater, FL 34620

BARITONE SAX

47 *ff* Musical staff 3: Measures 47-50. Includes a box with the number 49.

73 *mf* Musical staff 8: Measures 73-76. Includes a box with the number 81.

82 *cresc.* Musical staff 10: Measures 82-85. Includes a box with the number 81.

86 *Solo* Musical staff 11: Measures 86-90. Includes a box with the number 81.

32273071 00

AWAY FROM ME

//

TROMBONE 1

Words by IRA GERSHWIN
Music by GEORGE GERSHWIN
Arranged by SAMMY NESTICO

32323024

Copyright © 1937 by Gershwin Publishing Corporation
Copyright Renewed, Assigned to Chappell & Co.
This arrangement Copyright © 1990 by Chappell & Co.
International Copyright Secured All Rights Reserved
Unauthorized copying, arranging, adapting, recording or public
performance is an infringement of copyright

Richard L. Paxton
3200 Cove Cay Dr, Apt 1F
Clearwater, FL 34620

TROMBONE 1

41

49

57

65

73

81

HEY CAN'T TAKE THAT AWAY FROM ME

TROMBONE 2

Words by IRA GERSHWIN
Music by GEORGE GERSHWIN
Arranged by SAMMY NESTICO

Copyright © 1937 by Gershwin Publishing Corporation
Copyright Renewed, Assigned to Chappell & Co.
This arrangement Copyright © 1990 by Chappell & Co.
International Copyright Secured. All Rights Reserved

32323024

Richard L. Paxton
3200 Cove Cay Dr, Apt 1F
Clearwater, FL 34620

TROMBONE 2

41

49

57

65

73

81

THEY CAN'T TAKE THAT AWAY FROM ME

11

TROMBONE 3

Words by IRA GERSHWIN
Music by GEORGE GERSHWIN
Arranged by SAMMY NESTICO

Copyright © 1937 by Gershwin Publishing Corporation
Copyright Renewed, Assigned to Chappell & Co.
This arrangement Copyright © 1990 by Chappell & Co.
International Copyright Secured by Rights Reserved

Richard L. Paxton
3200 Cove Cay Dr, Apt 1F
Clearwater, FL 34620

32323024 P.2

TROMBONE 3

41

49

57

65

73

81

THEY CAN'T TAKE THAT AWAY FROM ME

TROMBONE 4

Words by IRA GERSHWIN
Music by GEORGE GERSHWIN
Arranged by SAMMY NESTICO

RUBATO *TEMPO*

9
17
25
33
39-40

Copyright © 1937 by Gershwin Publishing Corporation
Copyright Renewed, Assigned to Chappell & Co.
This arrangement Copyright © 1990 by Chappell & Co.

Richard L. Paxton
3200 Cove Cay Dr, Apt 1F
Clearwater, FL 34620

2
39-40
32323024

TROMBONE 4

41

49

57

65

73

81

2022.01.01 P. 2

THEY CAN TAKE THAT AWAY FROM ME

Op. 13/50
WAGNER

TRUMPET 1

Words by IRA GERSHWIN
Music by GEORGE GERSHWIN
Arranged by SAMMY NESTICO

RUBATO *TEMPO*

9 13 17 21 25 29 33

Copyright © 1937 by Gershwin Publishing Corporation
Copyright Renewed, Assigned to Chappell & Co.
This arrangement Copyright © 1990 by Chappell & Co.
International Copyright Secured All Rights Reserved
Unauthorized copying, arranging, adapting, recording or public
performance is an infringement of copyright.

Richard L. Paxton
3200 Cove Cay Dr., Apt 1F
Clearwater, FL 34620

7-11-7

TRUMPET 1

AWAY FROM ME

TRUMPET 2

OPTIONAL

4th Trumpet

Words by IRA GERSHWIN
Music by GEORGE GERSHWIN
Arranged by SAMMY NESTICO

RUBATO

SOLO OPT. FLÜGELHORN

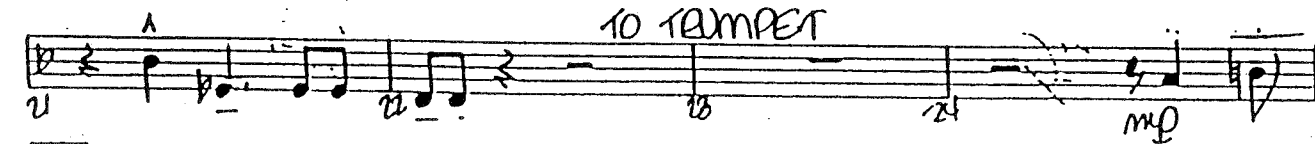
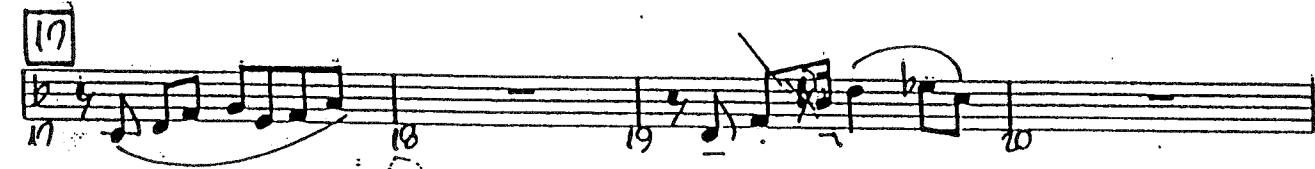
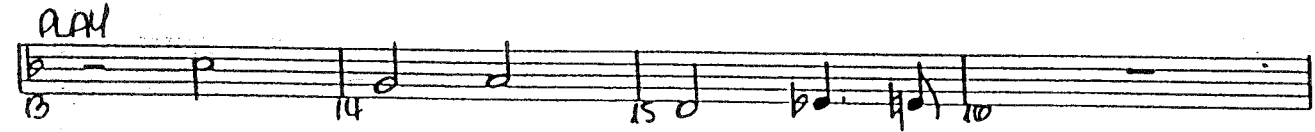
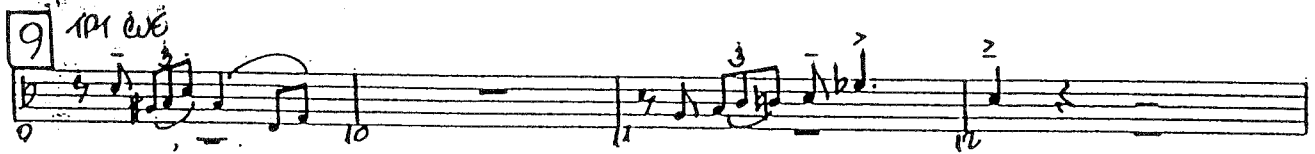
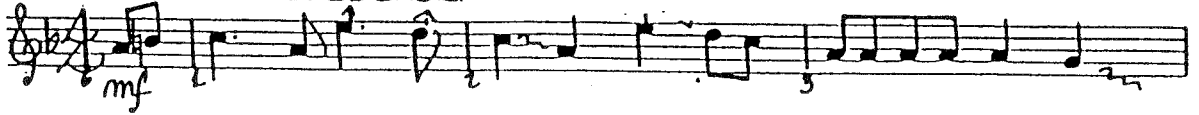

Copyright © 1937 by Gershwin Publishing Corporation
Copyright Renewed, Assigned to Chappell & Co.
This arrangement Copyright © 1990 by Chappell & Co.
International Copyright Secured. All Rights Reserved.
Unauthorized copying, arranging, adapting, recording or public

Richard L. Paxton

3200 Cove Cay Dr, Apt 1F
Clearwater, FL 34620

32323024

1117

TRUMPET 2

This is a handwritten musical score for a Trumpet 2 part. The score consists of ten staves of music, each with various annotations and performance markings. The key signature is B-flat major (two flats), and the time signature is 2/4. The score includes several measures with handwritten numbers in boxes: 41, 49, 57, 65, 73, and 81. Dynamics include *mf* (mezzo-forte) and *f* (forte). There are also markings for accents (^), slurs, and breath marks. The notation includes eighth and sixteenth notes, rests, and some complex rhythmic patterns. The score ends with a double bar line and a fermata.

AWAY FROM ME

//

TRUMPET 3

Words by IRA GERSHWIN
Music by GEORGE GERSHWIN
Arranged by SAMMY NESTICO

RUBATO TEMPO

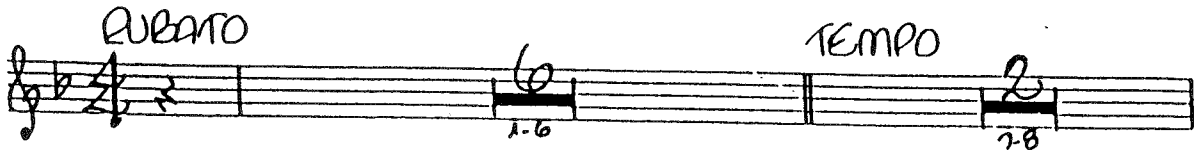

9 *mf*

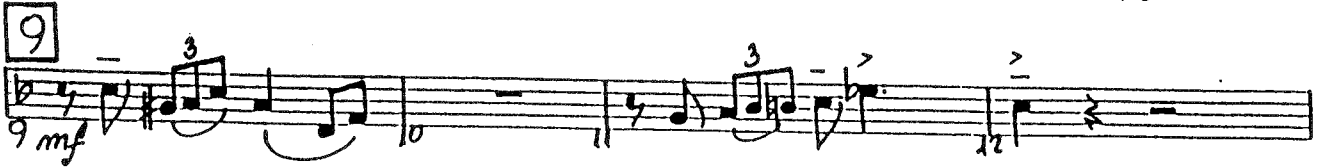

13 14 15 16

17 18 19 20

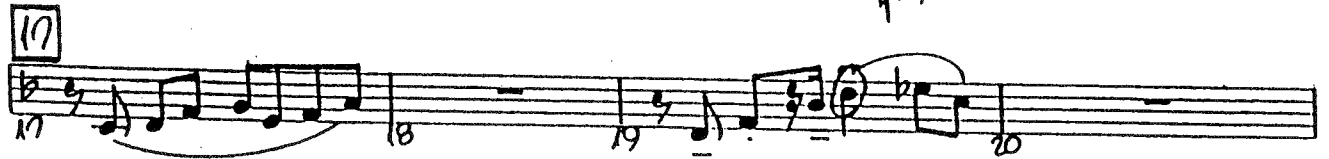

21 22 23 24 *mp !!*

25 26 27 28

29 30 31 32

33 *f*

37 38 39 40

Copyright © 1937 by Gershwin Publishing Corporation
Copyright Renewed, Assigned to Chappell & Co.
This arrangement Copyright © 1990 by Chappell & Co.
International Copyright Secured. All Rights Reserved
Unauthorized copying, arranging, adapting, recording or public
performance is prohibited.

Richard L. Paxton
3200 Cove Cay Dr, Apt 1F
Clearwater, FL 34620

32323024

1.147

TRUMPET 3

41

41 42 43 44

45 46 47 48

49

49 50

57

57 60 61 62 63 64

65

65 66 67 68

69 70 71 72

73

73 74 75 76

77 78 79 80

81

81 82 83 84

85 86 87 88

89 90 91 92

THEY CAN'T TAKE THAT AWAY FROM ME

TRUMPET 4

Words by IRA GERSHWIN
Music by GEORGE GERSHWIN
Arranged by SAMMY NESTICO

rubato

6
1-6

TEMPO
2
1-8

9 *mf*

13

17

21 *mf*

25

29

33

37

40

32323024

Copyright © 1937 by Gershwin Publishing Corporation
Copyright Renewed, Assigned to Chappell & Co.
This arrangement Copyright © 1990 by Chappell & Co.
International Copyright Secured. All Rights Reserved
Richard L. Paxton
3200 Cove Cay Dr. Ar.
Clearwater, FL

TRUMPET 4

41

41 42 43 44

45 46 47 48

49

49-50

51

51-53

65

65 66 67 68

73

73 74 75 76

77-80

81

81 82 83 84

85 86 87 88

89 90 91 92

93 94 95